FIGURE 2
Policy Zones - All Areas within Bassetlaw

Key

Nottinghamshire County boundary

Bassetlaw District boundary

POLICIES

- Conserve
- Conserve and Reinforce
- Conserve and Restore
- Conserve and Create
- Reinforce
- Restore
- Create and Restore
- Create and Reinforce
- Create

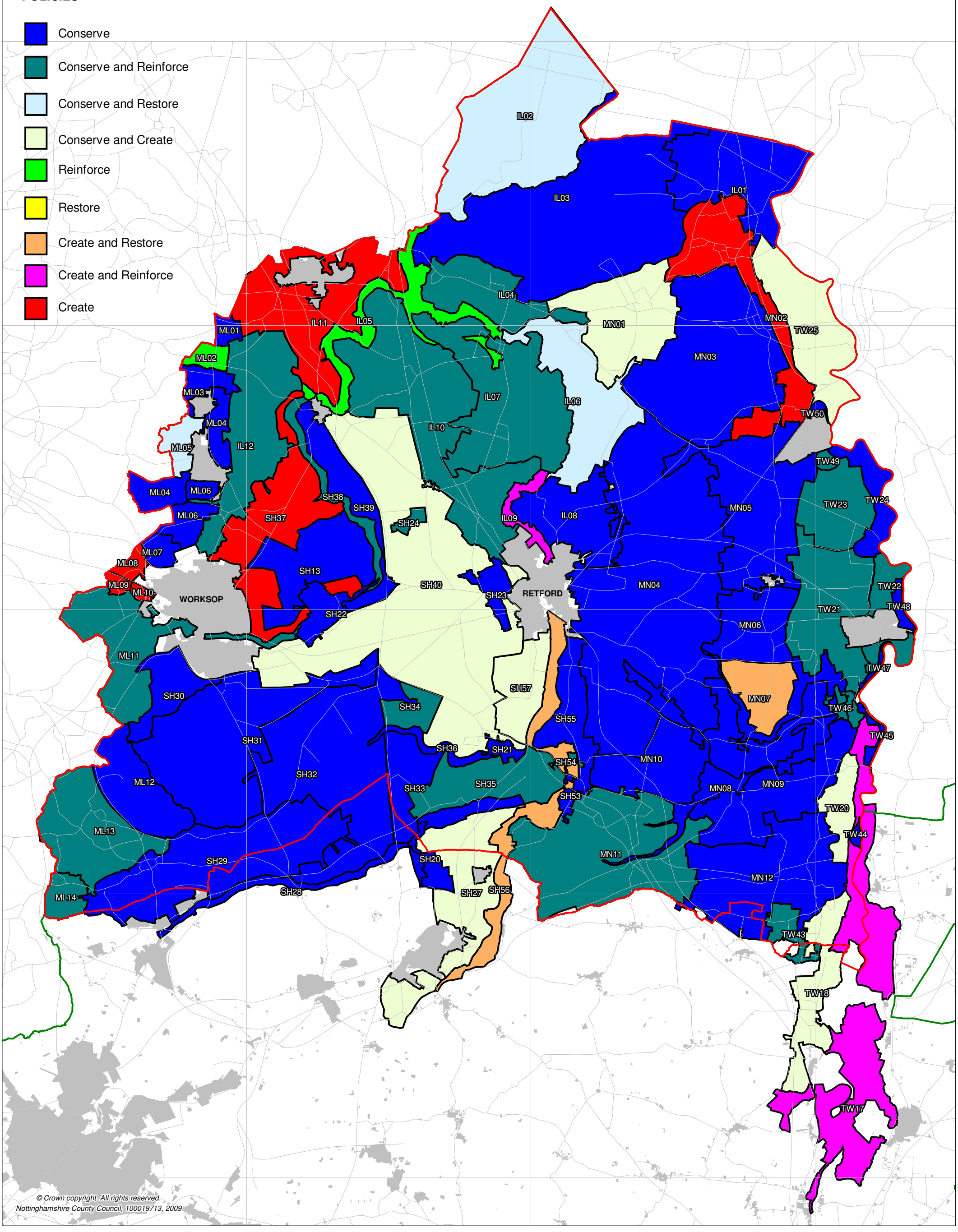

© Crown copyright. All rights reserved.
Nottinghamshire County Council, 100019713, 2009