







The fluvial flood outlines shown are indicative based on current information and modelling software.

Flood risk from sources other than the river are shown on separate drawings.

- LEGEND**
-  Bassetlaw Council Boundary
  -  Refer to Flood Dynamic Maps for more accurate flood outlines in this area
  -  20/25 year defended flood outline (Flood Zone 3b)
  -  100 year defended flood outline (Flood Zone 3a)
  -  100 year +CC defended flood outline
  -  1000 year defended flood outline (Flood Zone 2)
- KEYPLAN**

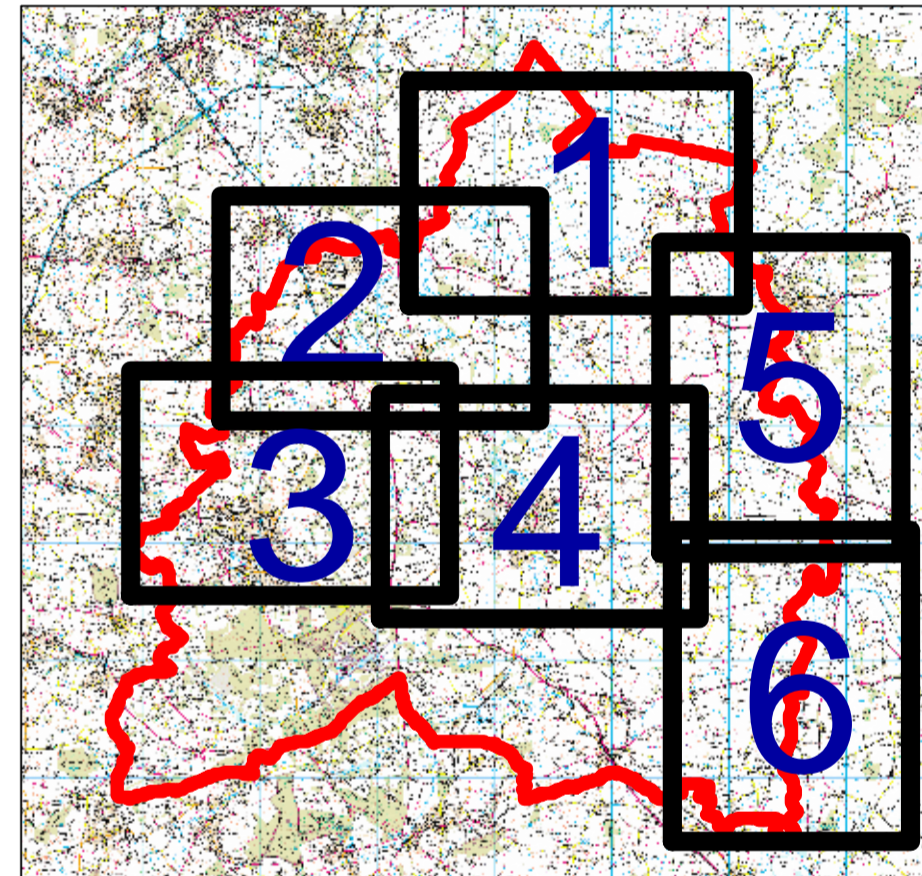

Reproduced from Ordnance Survey mapping with the permission of Ordnance Survey on behalf of the Controller of Her Majesty's Stationery Office. © Crown copyright 2009. All rights reserved.

Unauthorised reproduction infringes Crown copyright and may lead to prosecution or civil proceedings. Bassetlaw District Council. Licence number 100019517.

Rev	Modifications	Date	Drawn	Checked	Approved

**jba** CONSULTING

South Barn  
Broughton Hall  
Skipton  
North Yorkshire  
BD23 3AE

www.jbaconsulting.co.uk  
+44 (0)1756 799919  
+44 (0)1756 799449  
info@jbaconsulting.co.uk



for

**BASSETLAW DISTRICT COUNCIL**

**STRATEGIC FLOOD RISK ASSESSMENT (SFRA)**

**DEFENDED FLOOD OUTLINES VIEW 4 OF 6**

This document is the property of Jeremy Benn Associates Ltd. It shall not be reproduced in whole or in part, nor disclosed to a third party, without the permission of Jeremy Benn Associates Ltd.

1:20,000 @ A1	Drawn	K SHUTTLEWORTH (July 2009)
	Checked	K SHUTTLEWORTH
	Approved	D PETTIFER

Digital File: Defended Outlines View 4.mxd  
Name:

