





The fluvial flood outlines shown are indicative based on current information and modelling software.

Flood risk from sources other than the river are shown on separate drawings.

LEGEND

-  Bassetlaw Council Boundary
-  20/25 year defended flood outline (Flood Zone 3b)
-  100 year defended flood outline (Flood Zone 3a)
-  100 year +CC defended flood outline
-  1000 year defended flood outline (Flood Zone 2)

KEYPLAN

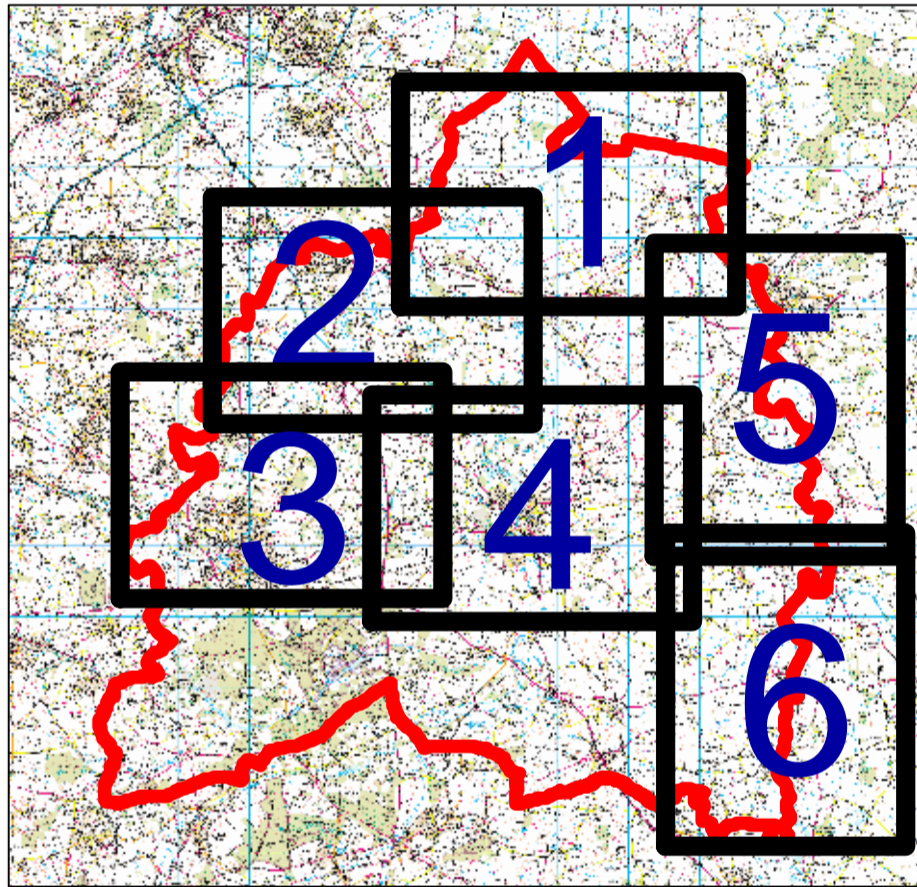

Reproduced from Ordnance Survey mapping with the permission of Ordnance Survey on behalf of the Controller of Her Majesty's Stationery Office. © Crown copyright 2008. All rights reserved.

Unauthorised reproduction in any form is prohibited and may lead to prosecution or civil proceedings. Bassetlaw District Council. Licence number 100019517.

Rev	Modifications	Date	Drawn	Checked	Approved

for
BASSETLAW DISTRICT COUNCIL
 STRATEGIC FLOOD RISK ASSESSMENT (SFRA)
 DEFENDED FLOOD OUTLINES VIEW 2 OF 6

This document is the property of Jeremy Benn Associates Ltd. It shall not be reproduced in whole or in part, nor disclosed to a third party, without the permission of Jeremy Benn Associates Ltd.

1:20,000 @ A1	Drawn	K SHUTTLEWORTH (July 2009)
	Checked	K SHUTTLEWORTH
	Approved	D PETTIFER

Digital File Name: Defended Outlines View 2.mxd