

The fluvial flood outlines shown are indicative based on current information and modelling software.
 Flood risk from sources other than the river are shown on separate drawings.

- LEGEND**
- 20/25 year defended flood outline (Flood Zone 3b)
 - 100 year defended flood outline (Flood Zone 3a)
 - 100 year +CC defended flood outline
 - 1000 year defended flood outline (Flood Zone 2)
 - Bassetlaw Council Boundary
- KEYPLAN**

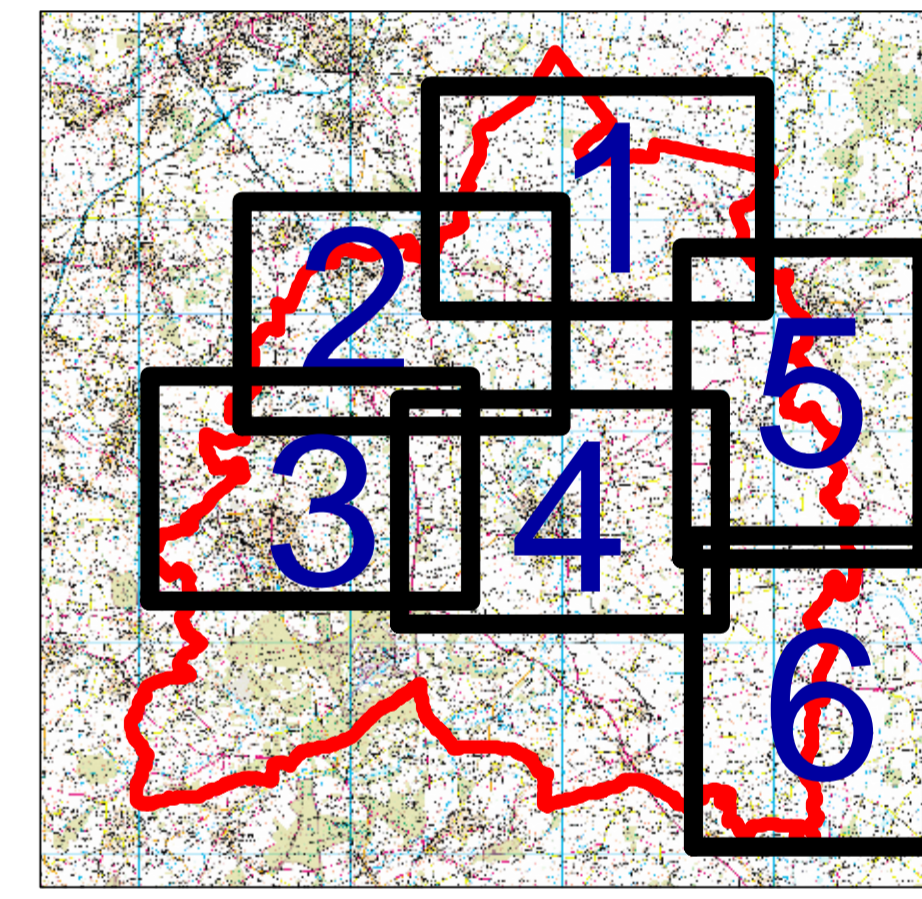

Reproduced from Ordnance Survey mapping with the permission of Ordnance Survey on behalf of the Controller of Her Majesty's Stationery Office. © Crown copyright, 2009. All rights reserved.
 Unauthorised reproduction infringes Crown copyright and may lead to prosecution or civil proceedings. Bassetlaw District Council. Licence number 100019517.

Drawn	Checked	Approved

jba CONSULTING

South Barn
 Broughton Hall
 Skipton
 North Yorkshire
 YO23 9AE

www.jbaconsulting.co.uk
 +44 (0)1756 799919
 +44 (0)1756 799449
 info@jbaconsulting.co.uk

for
BASSETLAW DISTRICT COUNCIL
 STRATEGIC FLOOD RISK ASSESSMENT (SFRA)
 DEFENDED FLOOD OUTLINES VIEW 1 OF 6

This document is the property of Jeremy Benn Associates Ltd. It shall not be reproduced in whole or in part, nor disclosed to a third party, without the permission of Jeremy Benn Associates Ltd.

1:20,000 @ A1	Drawn	K SHUTTLEWORTH (July 2009)
	Checked	K SHUTTLEWORTH
	Approved	D GRETTIFER

Digital File Name: Defended Outlines View 1.mxd

