

Unregistered Park & Garden:
Normanton on Trent Cemetery

NCC/BDC Ref:
UPG40

Date(s):
 c1867

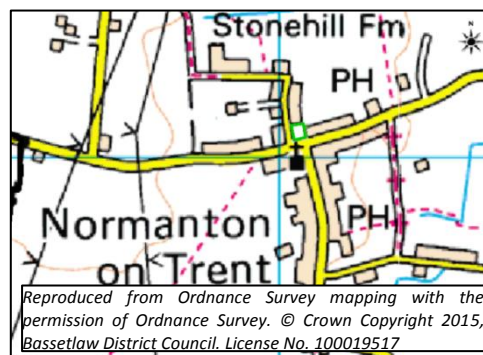

Description & historic information:

Small municipal cemetery, rectangular shape, located opposite to St Matthew's Church, earliest burial appears to be February 1867. Located on the site of an earlier farm, demolished to make way for the cemetery. Main entrance on south side, with Skerry Sandstone gate piers and iron gates (which match those at the church on the opposite side of the road). Boundary is marked by holly hedges to south (front) and west (side), with 19th century brick wall to north and various fences/walls to east. Several mature and semi-mature trees throughout the cemetery.

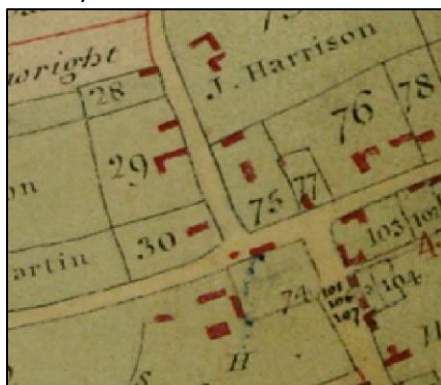

1802 Normanton on Trent Enclosure Map
 (Source: Nottinghamshire Archives)

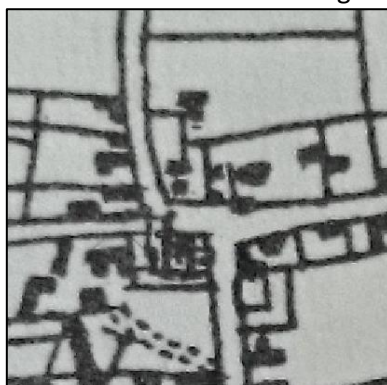

1835 Sanderson's Map
 (Nottinghamshire County Council, 2003)



1899 OS Map



Aerial photograph of cemetery, taken 2007
 (source: Bassetlaw District Council)



Gate piers and gates at main entrance

Features of significance:

Skerry Sandstone gate piers and iron gates at entrance (matching those at the church). Various significant gravestones and monuments and several mature and semi-mature trees.

Listed Buildings:	n/a
Scheduled Ancient Monuments:	n/a
Conservation Area:	n/a
Local Interest Buildings:	n/a

Normanton on Trent Cemetery

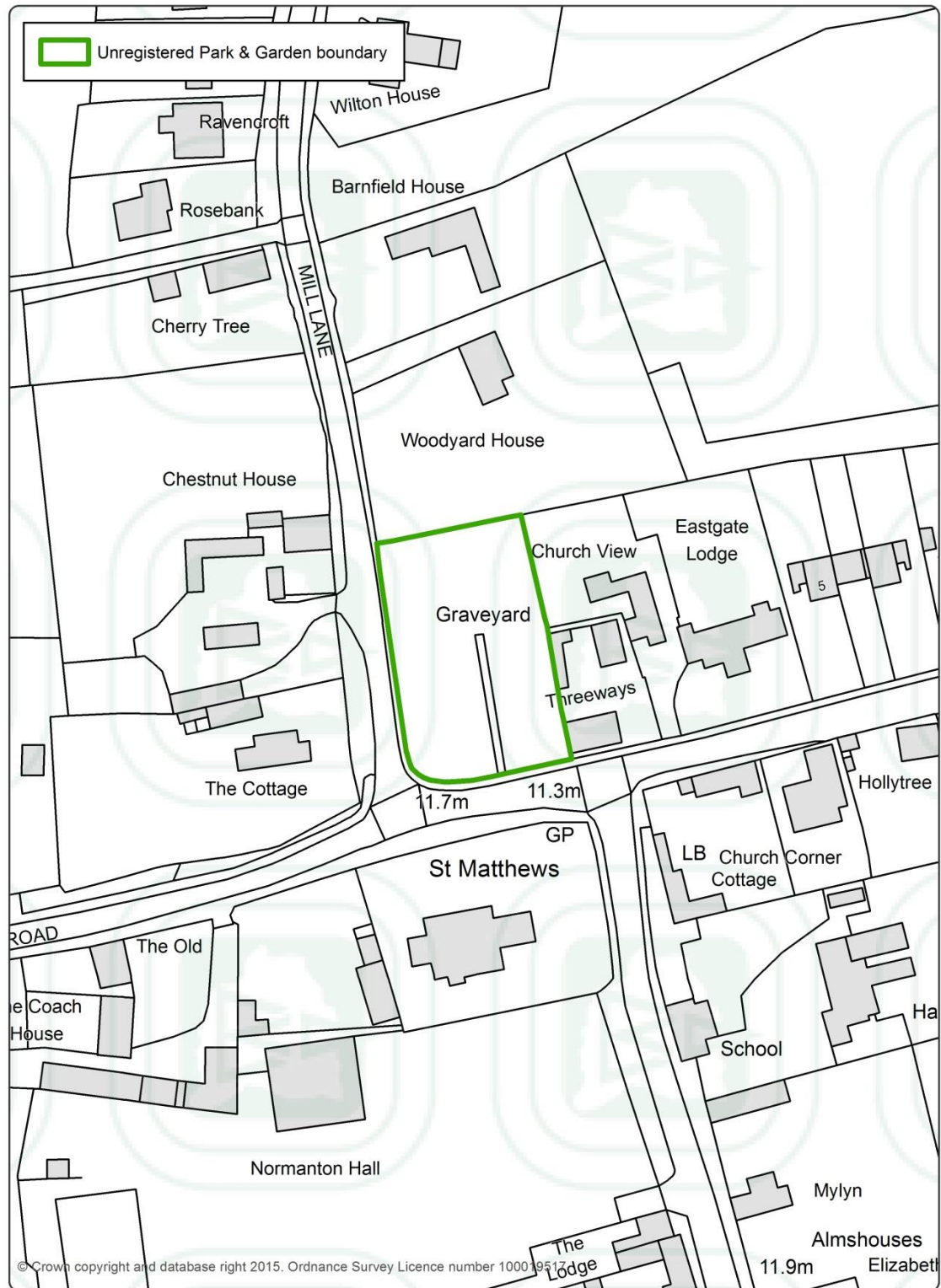

© Crown copyright and database right 2015. Ordnance Survey Licence number 100019517

